Scotland The Brave

MARCH

Florida Fire Chief's Association

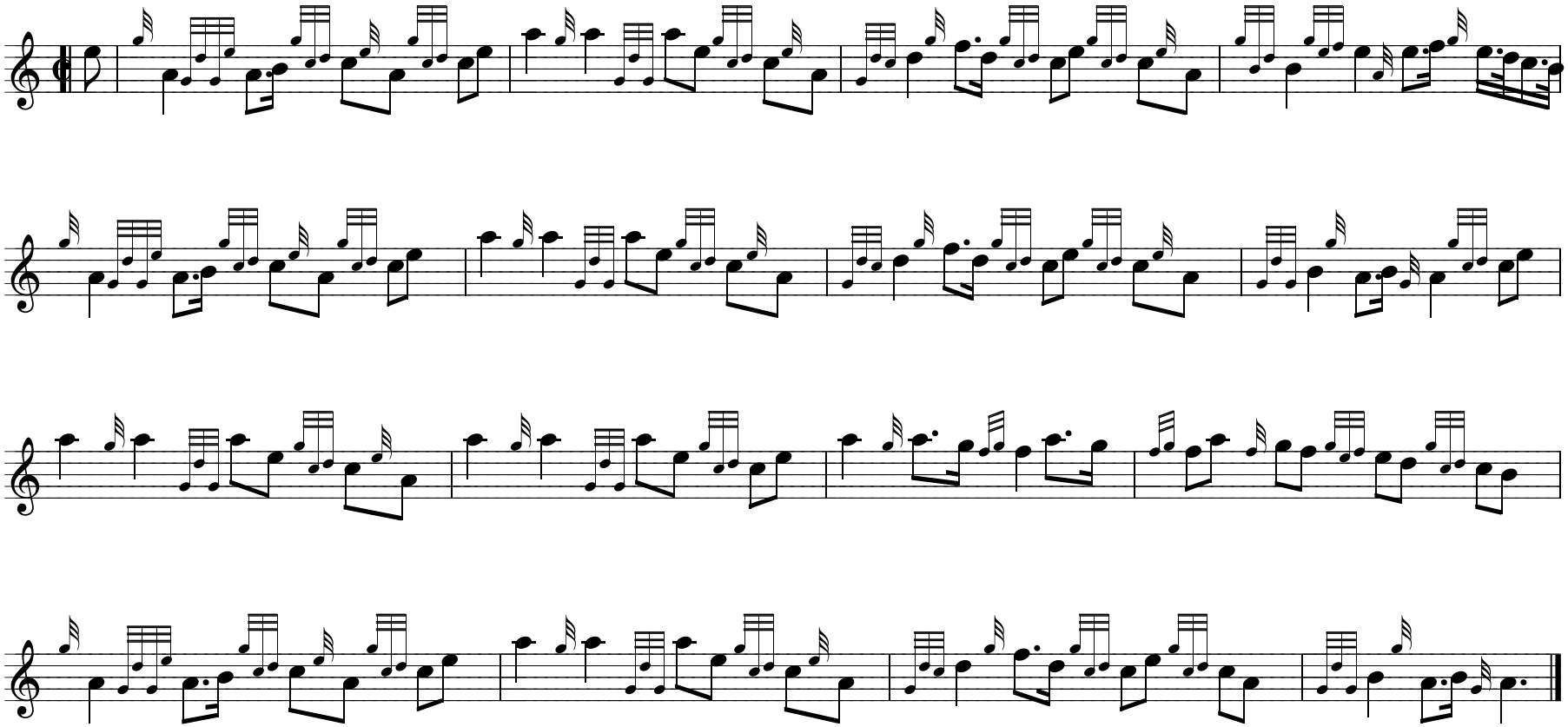

9/21/2012